

MATEMATIKA

6. ročník

25.3. - 1.4.2020

ŘEŠENÍ

- 1) a) $2639' = \underline{\underline{43^{\circ}59'}}$ c) $39^{\circ}45' = \underline{\underline{2385'}}$
 b) $107^{\circ}32' = \underline{\underline{6452'}}$ d) $4321' = \underline{\underline{72^{\circ}01'}}$

- 2) a) $45^{\circ}21' + 107^{\circ}15' = \underline{\underline{152^{\circ}36'}}$
 b) $103^{\circ}42' - 86^{\circ}25' = \underline{\underline{17^{\circ}17'}}$
 c) $83^{\circ}51' + 105^{\circ}48' = 188^{\circ}99' = \underline{\underline{189^{\circ}39'}}$
 d) $94^{\circ}18' - 57^{\circ}45' = 93^{\circ}48' - 57^{\circ}45' = \underline{\underline{36^{\circ}33'}}$

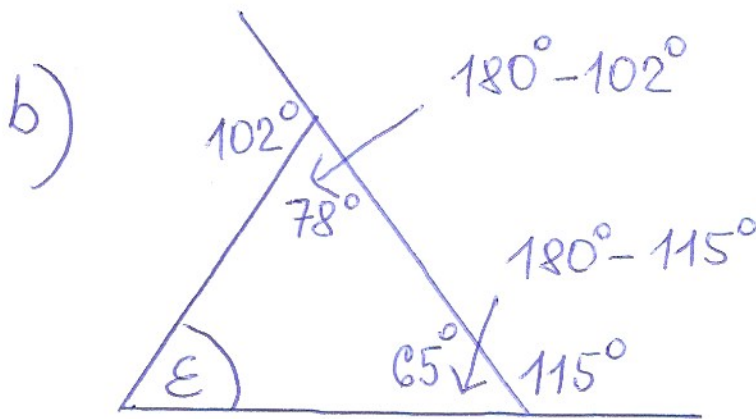
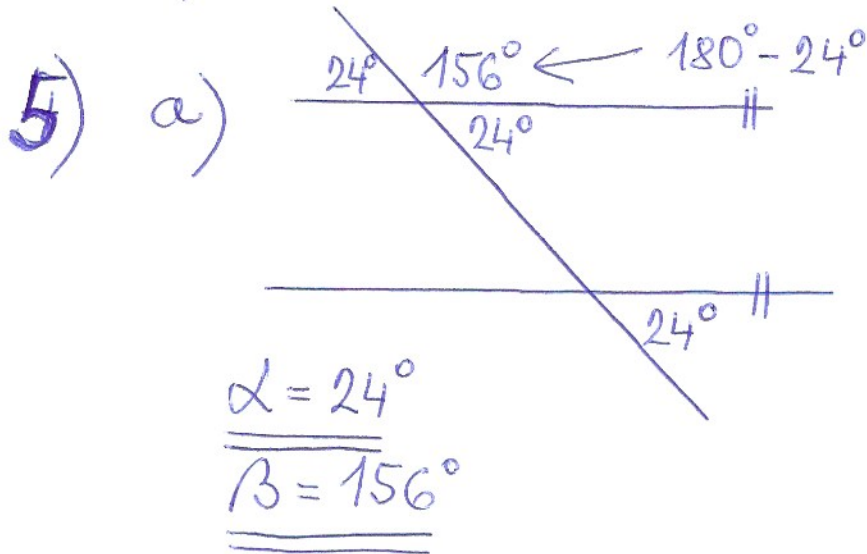

$E = 180^{\circ} - (78^{\circ} + 65^{\circ}) = 180^{\circ} - 143^{\circ} = \underline{\underline{37^{\circ}}}$